

Specifications:

- Durable twin skin acrylic
- Pre-drilled waste and overflow holes
- Slip resistant interior
- Trap drain system not included
- Faucet can be wall or floor mounted



Overall Dimensions:

1700±5mm (W) x 750±5mm (D) x 600±10mm (H)
67" (W) x 29½" (D) x 23⅝" (H)

Shipping:

Cube 35.85
GW 137 lbs

Compliance Certifications:

Meets or exceeds the following specs:

- IAPMO cUPC
- CSA B45.5/IAPMO Z124



Item to be specified:

White:

☐ **11-0609**
UPC: 721015427896

Black & White:

☐ **11-0609BK**
UPC: 721015435259

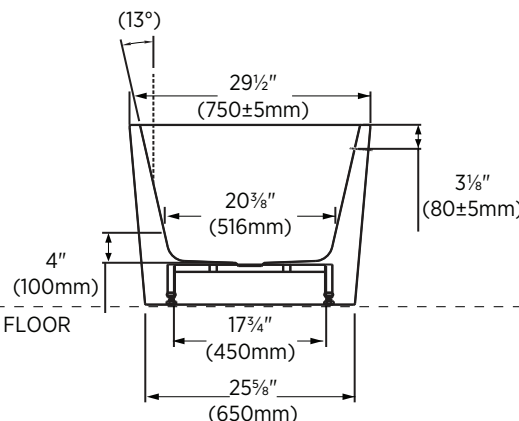
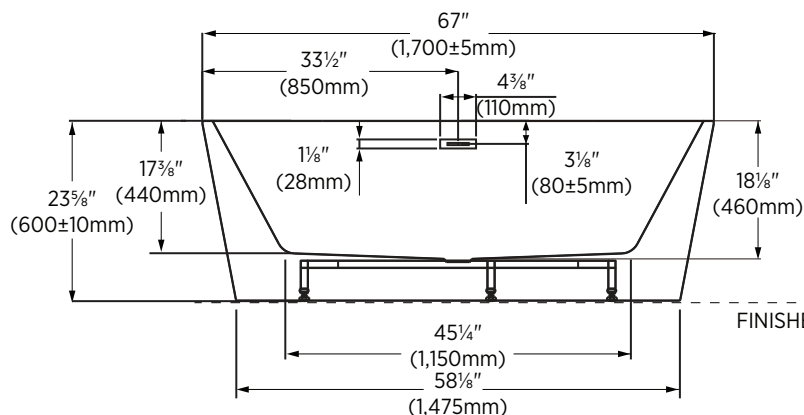
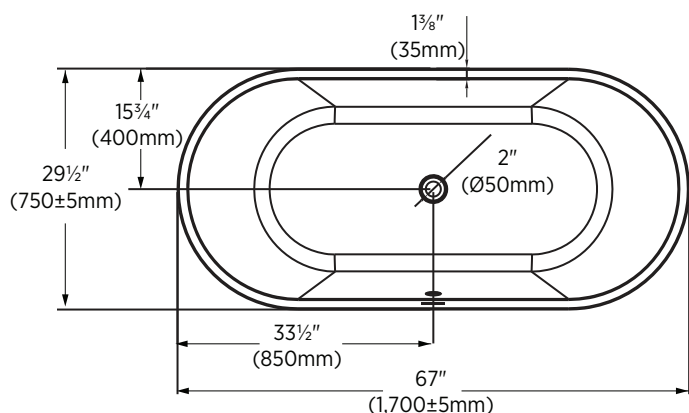

Notes:

Important: Dimensions of fixtures are nominal and may vary within the range of tolerances established by ANSI standard A112.19.2. These measurements are subject to change or cancellation. No responsibility is assumed for use of superseded or voided pages.